2#首层平面图原方案

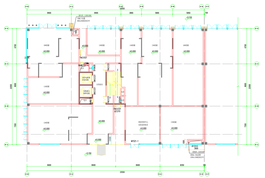

首层平面图 1:50

2#标高4.5m平面图原方案

标高4.5m平面图 1:50

2#二层平面图原方案

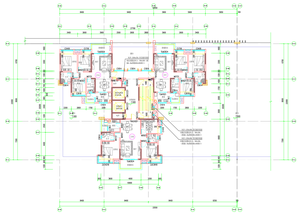

二层平面图 1:50

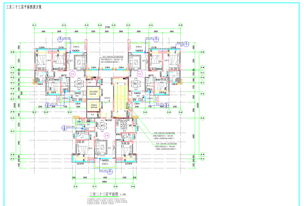

三层~十二层平面图 1:50

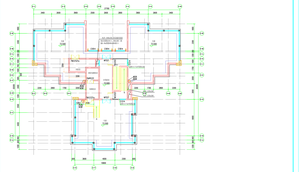

天面平面图 1:50

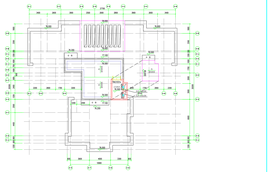

楼梯间屋顶平面图 1:50

2#首层平面图调整后方案

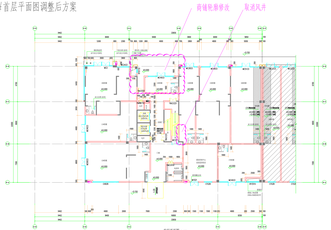

首层平面图 1:50

2#标高4.5m平面图调整后方案

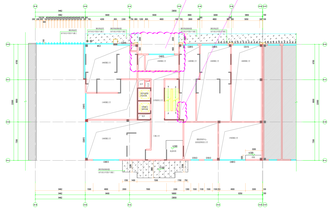

标高4.5m平面图 1:50

2#二层平面图调整后方案

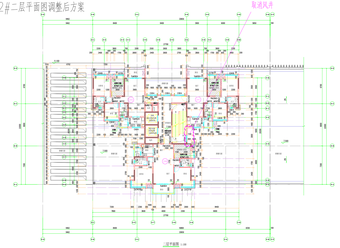

二层平面图 1:50

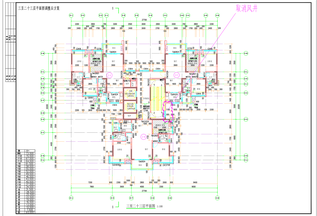

三层~十二层平面图 1:50

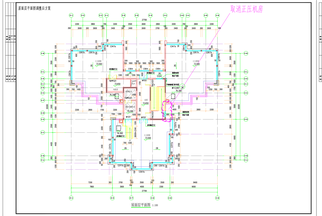

天面平面图 1:50

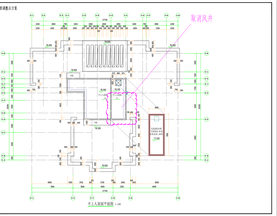

楼梯间屋顶平面图 1:50